



ENVIRONMENTAL & MECHANICAL

LABORATORY

TEST REPORT

TAG

For

COLIBRI SPINDLES Ltd.

04/04/2016

Report No: 20160403-1735

Report Edition: 01

Report Status: Released

©2016 QualiTech

This document contains confidential information which is protected by copyright and is proprietary to QualiTech and others. No part of this document may be used, copied, disclosed, or conveyed to another party without prior written consent of QualiTech

ENVIRONMENTAL & MECHANICAL LABORATORY DETAILS

Name:	Environmental & Mechanical Lab.
Address:	30, Hasivim St., Petach Tikva, Israel, 4959388.
Phone No.:	972-3-9266170. 972-3-9268810.
Fax No.:	972-3-9268811.
E-Mail:	eli.avital@ecitele.com

CUSTOMER DETAILS

Company Name:	COLIBRI SPINDLES Ltd.
Representative	Nitzan Weinstein
Address:	Lavon Industrial Park, M.P. Bikat Beit Hakerem, 2011880, Israel
Phone No.:	04-9089100 054-4584054
Fax No.:	04-49589061
E-Mail:	nitzan.w@nana-eng.com

DOCUMENT CONTROL



DOCUMENT HISTORY

The following table records information regarding released editions of this document and briefly describes their file location, purpose, and changes made to them.

Edition ID	Release Date	Responsible Author	File Reference, Purpose and Description of Changes
01	04/04/2016	Dina Klebansky	File Reference: W:\Reports\TR\Proj2016\Colibri TAG 2016-03-31.doc Purpose: Changes:

DOCUMENT APPROVALS

This edition has been approved by:

	Name	Title	Signature	Date
Compiled	Dina Klebansky	Technical Writer		04/04/2016
Tested	Zion Asslizada	Test Engineer		04/04/2016
Approved	Eli Avital	Environmental, HALT and HASS Labs Manager		04/04/2016

OPEN ISSUES

This part of the document control section is used to record and track open issues and/or unresolved questions. As the development of this document proceeds, these issues and questions should be resolved and then removed from the list.

No.	Subject/Section	Description
1.		
2.		

EXECUTIVE SUMMARY

The following table summarizes the tests that have been performed in QualiTech - Environmental & Mechanical Laboratory.

COLIBRI SPINDLES Ltd. had performed the functional tests and the tests results are his sole

The stated results apply only to the specific UUT that were currently tested.

No.	Test Name	Pass/Fail	Job Number	Notes
1.	Continuous Immersion Water Test	Pass	16/5811	
2.	Dust (with Vacuum) Test	Pass	16/5834	

Statement of Compliance with test requirements:

QualiTech - Environmental & Mechanical Lab. declare that the UUT TAG was tested to comply with the requirements of the applicable environmental test specification.

Customer granted the permission to reproduce and distribute this report only in the full format with no change and no addition.

A2LA symbol in the front page is applicable only to the tests under the scope of QualiTech accreditations.

QualiTech has A2LA accreditation to ISO/IEC 17025:2005 for test types as listed in the following link:

<https://www.a2la.org/scopepdf/1633-02.pdf>

TABLE OF CONTENTS

1.	INTRODUCTION	6
1.1.	PURPOSE	6
1.2.	GLOSSARY	6
1.3.	APPLICABLE DOCUMENTS	6
2.	CONTINUOUS IMMERSION WATER TEST - 16/5811	7
2.1.	UNIT UNDER TEST OVERVIEW	7
2.2.	TECHNICAL SOURCE.....	7
2.3.	LAB'S ENVIRONMENTAL CONDITIONS	7
2.4.	TEST PROCEDURE.....	7
2.4.1.	<i>EXCLUSIONS FROM THE TEST METHOD</i>	7
2.4.2.	<i>WATER TEST PROCEDURE DESCRIPTION</i>	7
2.4.3.	<i>TEST PERFORMANCE</i>	7
2.4.4.	<i>TEST PICTURES</i>	8
2.5.	TEST RESULTS	8
3.	DUST (With Vacuum) TEST - 16/5834	10
3.1.	UNIT UNDER TEST OVERVIEW	10
3.2.	TECHNICAL SOURCE.....	10
3.3.	TEST INSTRUMENTATION	10
3.4.	LAB'S ENVIRONMENTAL CONDITIONS	10
3.5.	TEST PROCEDURE.....	10
3.5.1.	<i>EXCLUSIONS FROM THE TEST METHOD</i>	10
3.5.2.	<i>DUST TEST PROCEDURE DESCRIPTION</i>	10
3.5.3.	<i>TEST PERFORMANCE</i>	11
3.5.4.	<i>UUT LOCATED IN TEST ROOM</i>	11
3.6.	TEST RESULTS	13
4.	PARAMETERS ACCURACY & UNCERTAINTY BALANCE	15

1. INTRODUCTION

1.1. PURPOSE

The purpose of this report is to outline the test results of the TAG, which was tested according to the applicable documents (see section 1.3), at ECI Telecom Environmental & Mechanical Lab.

1.2. GLOSSARY

1.	ETR	Environmental Test Report
2.	ETS	European Telecommunication Standard
3.	IEC	International Electronic Community
4.	N/A	Not Applicable
5.	NCR	No Calibration Required
6.	RH	Relative Humidity
7.	TBD	To Be Defined
8.	UUT	Unit Under Test

1.3. APPLICABLE DOCUMENTS

This section contains a list of resources referenced by or related to this document.

- IEC 60529.

2. CONTINUOUS IMMERSION WATER TEST - 16/5811

2.1. UNIT UNDER TEST OVERVIEW

Test Date	31/03/2016
Customer Representative	Nitzan Weinstein
Customer Name	COLIBRI SPINDLES Ltd.
Unit Name	TAG
Item Manufacturer	COLIBRI SPINDLES Ltd.
Serial Number	9417
Item Quantity	1 unit

2.2. TECHNICAL SOURCE

- IEC 60529 IPx7, Paragraph 14.2.8

2.3. LAB'S ENVIRONMENTAL CONDITIONS

Parameter Name	Parameter Value	Tolerance Value	Measure Unit
Temperature	25	± 10	Degree Celsius (°C).
Humidity	55	± 27	% R.H.
Mains Voltage	230	± 23	Volts
Mains Frequency	50	± 2	Hertz
Site Air Pressure	760	± 5	mmHg
	1012	± 5	millibar

2.4. TEST PROCEDURE

2.4.1. EXCLUSIONS FROM THE TEST METHOD

None.

2.4.2. WATER TEST PROCEDURE DESCRIPTION

Water Depth:	1 m.
Water Temperature	21°C.
Test Duration	30 minutes

2.4.3. TEST PERFORMANCE

Visual Test	<ul style="list-style-type: none"> • At the end of test. • Performed by customer representative.
--------------------	--

2.4.4. TEST PICTURES

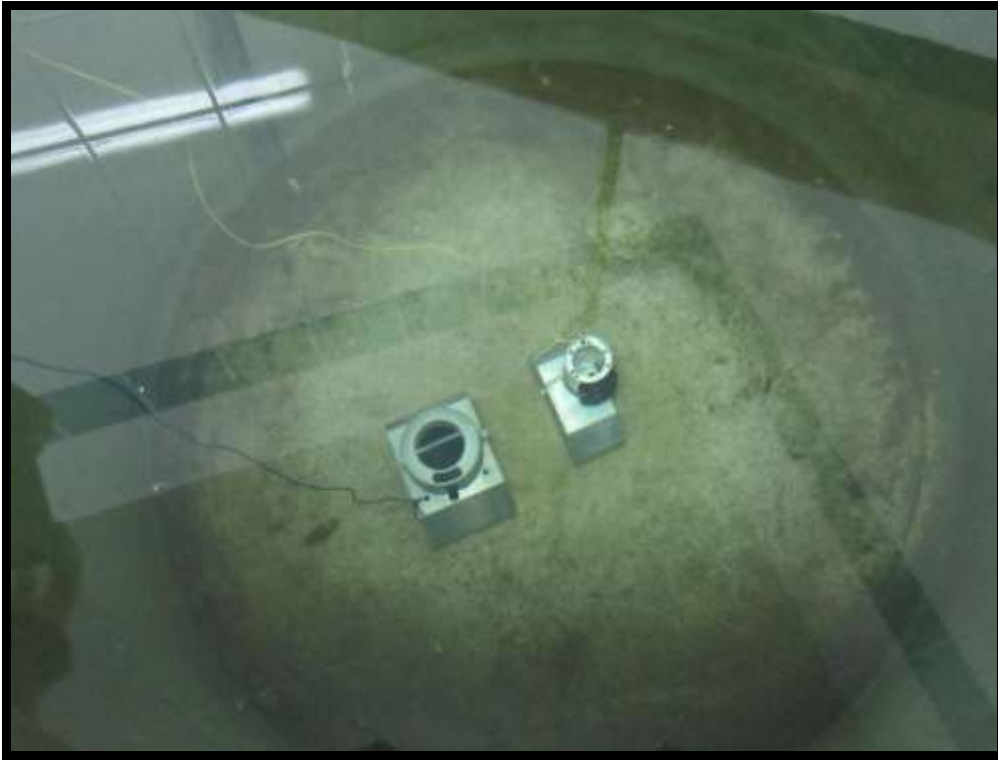

2.5. TEST RESULTS

During visual inspection at completion of test, no water penetration was observed in the inner parts of the unit.

Based on the customer's declaration - The unit under test has PASSED the test. See pictures below:





3. DUST (With Vacuum) TEST - 16/5834

3.1. UNIT UNDER TEST OVERVIEW

Test Date	03/04/2016
Customer Representative	Nitzan Weinstein
Customer Name	COLIBRI SPINDLES Ltd.
Unit Name	TAG
Item Manufacturer	COLIBRI SPINDLES Ltd.
Serial Number	9417
Item Quantity	1 unit

3.2. TECHNICAL SOURCE

- IEC 60529 IP6x, Category 2, Paragraph 13.4

3.3. TEST INSTRUMENTATION

No.	Instrumentation Name	Due Cal.
1.	Dust Chamber: PLT-P 14.43	30/12/2016

3.4. LAB'S ENVIRONMENTAL CONDITIONS

Parameter Name	Parameter Value	Tolerance Value	Measure Unit
Temperature	25	± 10	Degree Celsius (°C).
Humidity	55	± 27	% R.H.
Mains Voltage	230	± 23	Volts
Mains Frequency	50	± 2	Hertz
Site Air Pressure	760	± 5	mmHg
	1012	± 5	millibar

3.5. TEST PROCEDURE

3.5.1. EXCLUSIONS FROM THE TEST METHOD

None.

3.5.2. DUST TEST PROCEDURE DESCRIPTION

Dust (Talcum Powder):	<75µm
Chamber Temperature	25°C - 35°C.
Depression	-20 mbar
Test Duration:	8 Hours.

3.5.3. TEST PERFORMANCE

Visual Test	<ul style="list-style-type: none">• At the end of test.• Performed by customer representative.
--------------------	---

3.5.4. UUT LOCATED IN TEST ROOM



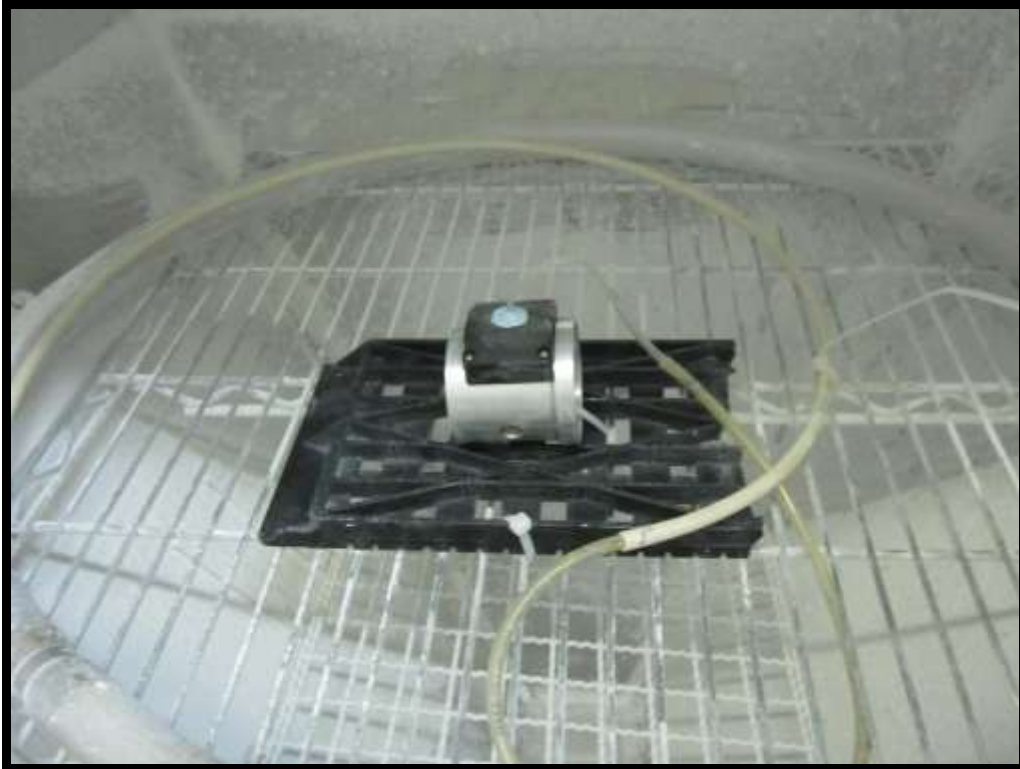



3.6. TEST RESULTS

During visual inspection at completion of test, no dust penetration was observed in the inner parts of the unit.

Based on the customer's declaration - The unit under test has PASSED the test. See pictures below:



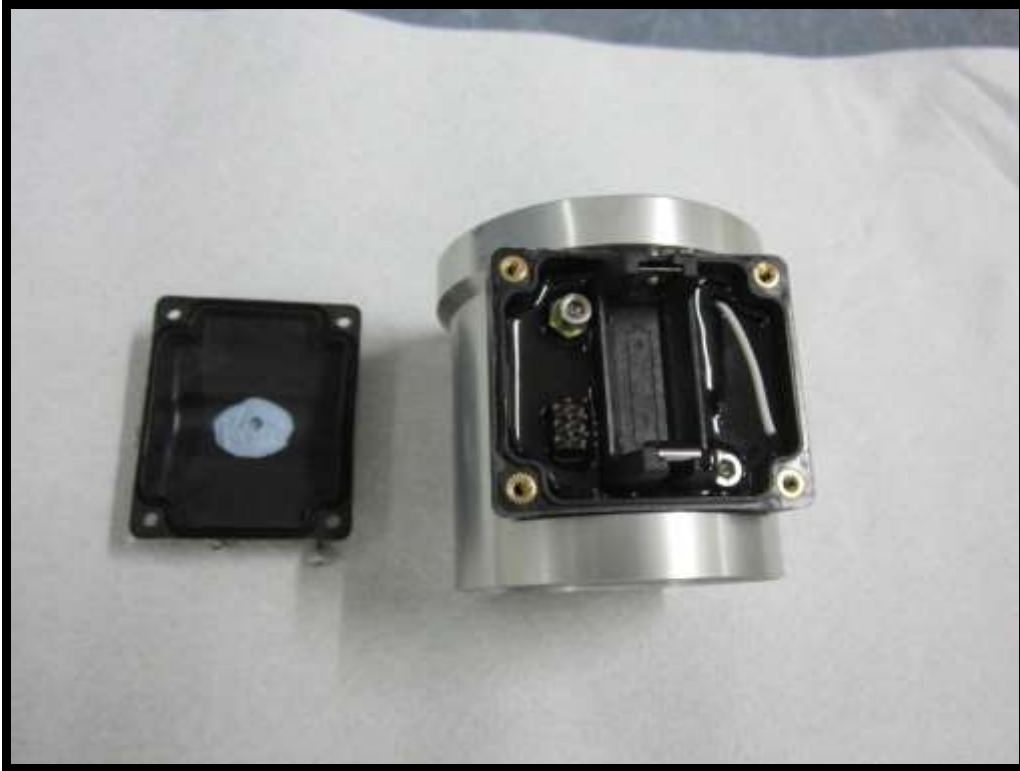

4. PARAMETERS ACCURACY & UNCERTAINTY BALANCE

ENVIRONMENTAL & MECHANICAL LABORATORIES PARAMETERS ACCURACY & UNCERTAINTY **

Manufacturer	Model	Description	Parameter	Accuracy *	Uncertainty
AALBORG	DFC36	Gas Flow Controller	LPM	0.5	0.3
ASSOCIATED	SK-3102	Temperature Chamber	Deg C	1.5	1.5
ASSOCIATED	ZHH-2108	Temperature Chamber	Deg C	2.7	1.4
ASSOCIATED	ZHH-2127	Temp/Humidity Chamber	Deg C	1.5	1.37
			RH%	6.1	3.31
BRABENDER	KKW10.000/60	Temperature & Humidity Chamber	Deg C	1	1.45
			RH%	4.6	3.6
LANSMONT	PDT-56ED	Drop Tester	cm	0.1	0.1
MONARCH	PLT200	RPM Meter	rpm	2	0.5
TENNEY	36S	Altitude/Heat Chamber	Deg C	0.5	0.8
			Feet	100	100
TENNEY	JUNIOR	Temperature Chamber	Deg C	0.7	1.5
TENNEY	T30 RC	Temp/Humidity Chamber	Deg C	1.5	1.51
			RH%	5	3.6
TENNEY	T40 RC	Temp/Humidity Chamber	Deg C	2.1	1.6
			RH%	2.8	3.6
TENNEY	T-5S	Temperature Chamber	Deg C	2.1	1.28
THERMOTRON	F-40-CHMV-25-25 -2	Temperature & Humidity Agree Chamber	Deg C	0.5	2
			RH%	3.4	2.94
THERMOTRON	F-64-CHAMV-10-10 S	Temp. & Humidity & Altitude Chamber	Deg C	3.5	1.6
			RH%	2.5	3.6
THERMOTRON	TS-8-3Z-5-5-Ln2	Thermal Shock Chamber	Deg C	0.9	1.6
U&D	VWIN 2000	Controlled Vibration Machine	g (%)	3	3
WEISS	SNT-400	Salt Fog Chamber	Salt (%)	3	3
			Deg C	0.5	0.3
			pH	0.01	0.01
LAB	SC-1000	Bounce Machine	RPM	1	0.5

* Accuracy in (%) only where parameter is defined in (%)

** Unless otherwise specified in the report these are the parameters values.

END OF REPORT